Pedcor Investments-2023-CXCIII, L. P. ("Palomino Estates Apartment Homes") Ownership Chart

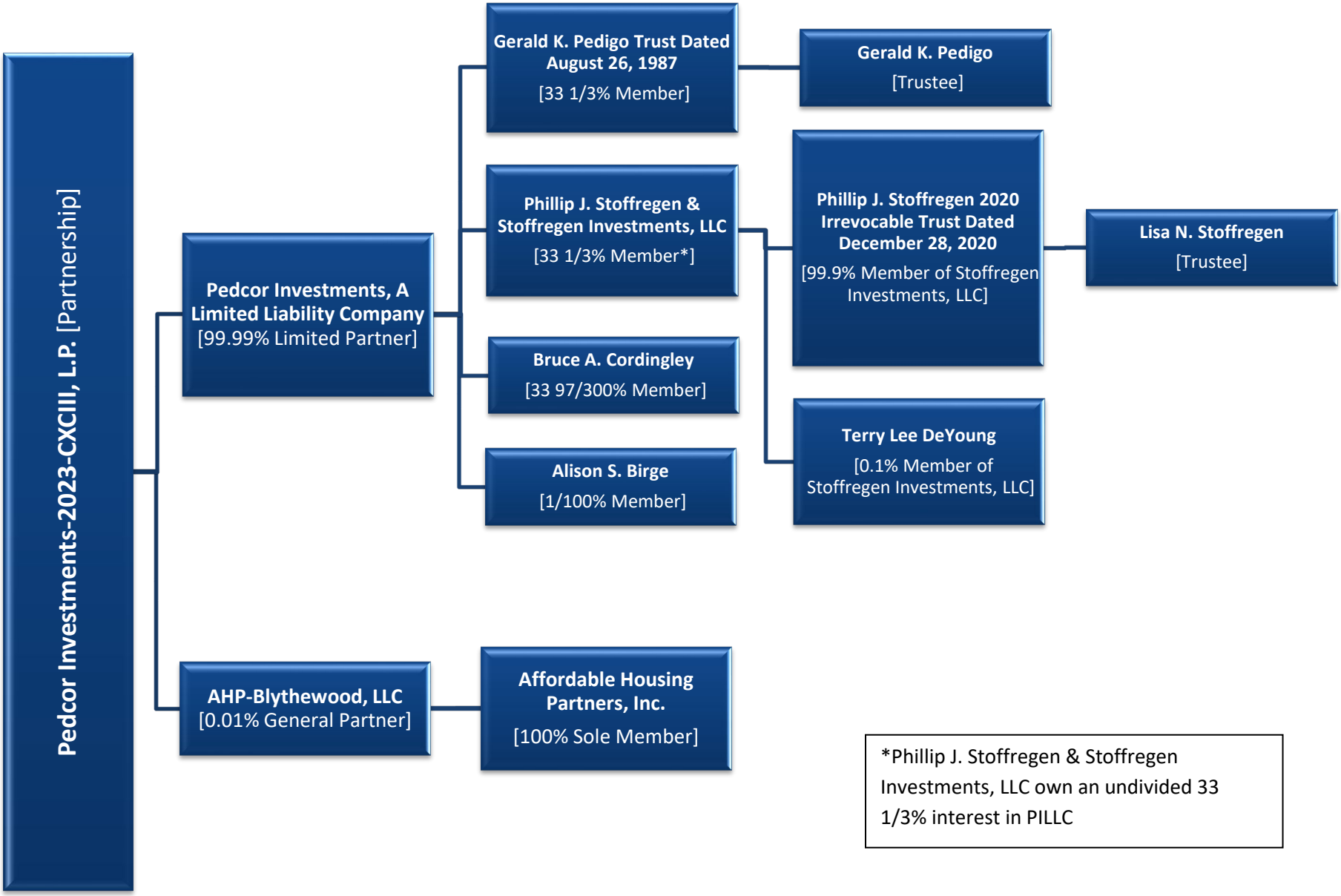

*Phillip J. Stoffregen & Stoffregen Investments, LLC own an undivided 33 1/3% interest in PILLC